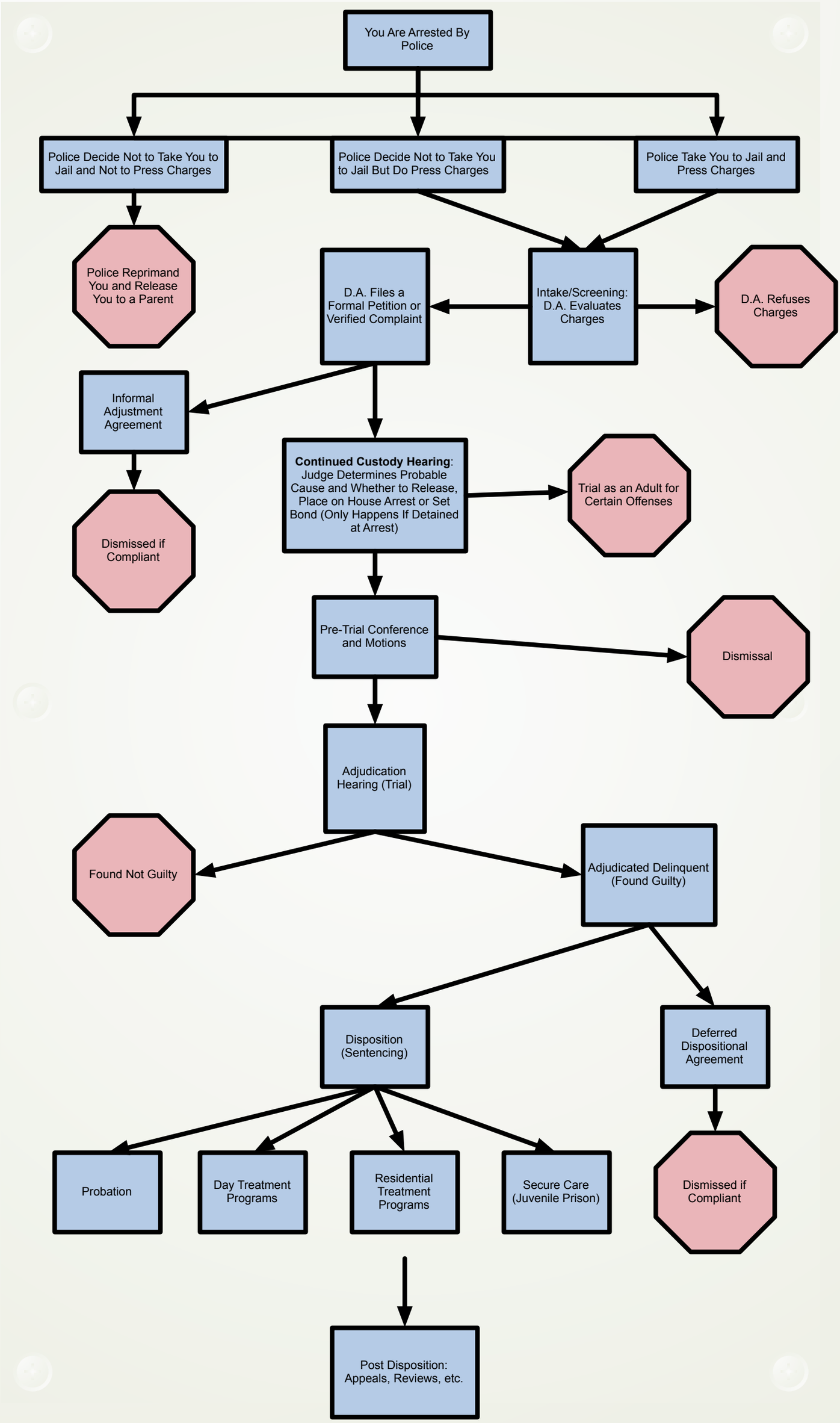
You Are Arrested By Police
Police Decide Not to Take You to Jail and Not to Press Charges
Police Decide Not to Take You to Jail But Do Press Charges
Police Take You to Jail and Press Charges
Police Reprimand You and Release You to a Parent
D.A. Files a Formal Petition or Verified Complaint
Intake/Screening: D.A. Evaluates Charges
D.A. Refuses Charges
Informal Adjustment Agreement
Dismissed if Compliant
Continued Custody Hearing: Judge Determines Probable Cause and Whether to Release, Place on House Arrest or Set Bond (Only Happens If Detained at Arrest)
Trial as an Adult for Certain Offenses
Pre-Trial Conference and Motions
Dismissal
Adjudication Hearing (Trial)
Found Not Guilty
Adjudicated Delinquent (Found Guilty)
Disposition (Sentencing)
Deferred Dispositional Agreement
Probation
Day Treatment Programs
Residential Treatment Programs
Secure Care (Juvenile Prison)
Dismissed if Compliant
Post Disposition: Appeals, Reviews, etc.